

B/26496/240/99  
 Planning Permission  
**APPROVED**  
 SUBJECT TO THE CONDITIONS IN THIS ORDER  
 No. 02/12763/99  
 FOR THE  
 CHENNAI METROPOLITAN DEVELOPMENT AUTHORITY  
 CHENNAI-600 005.

7/19  
 8/19/99

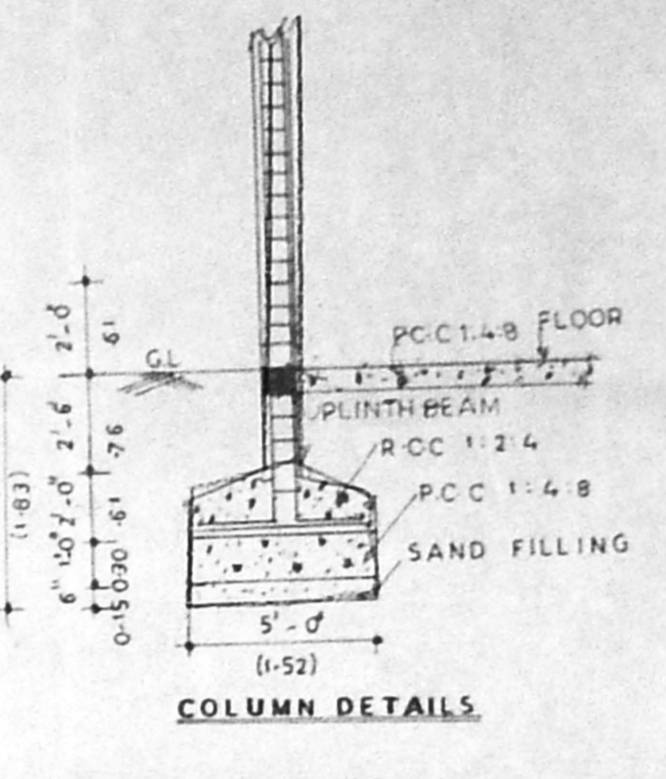
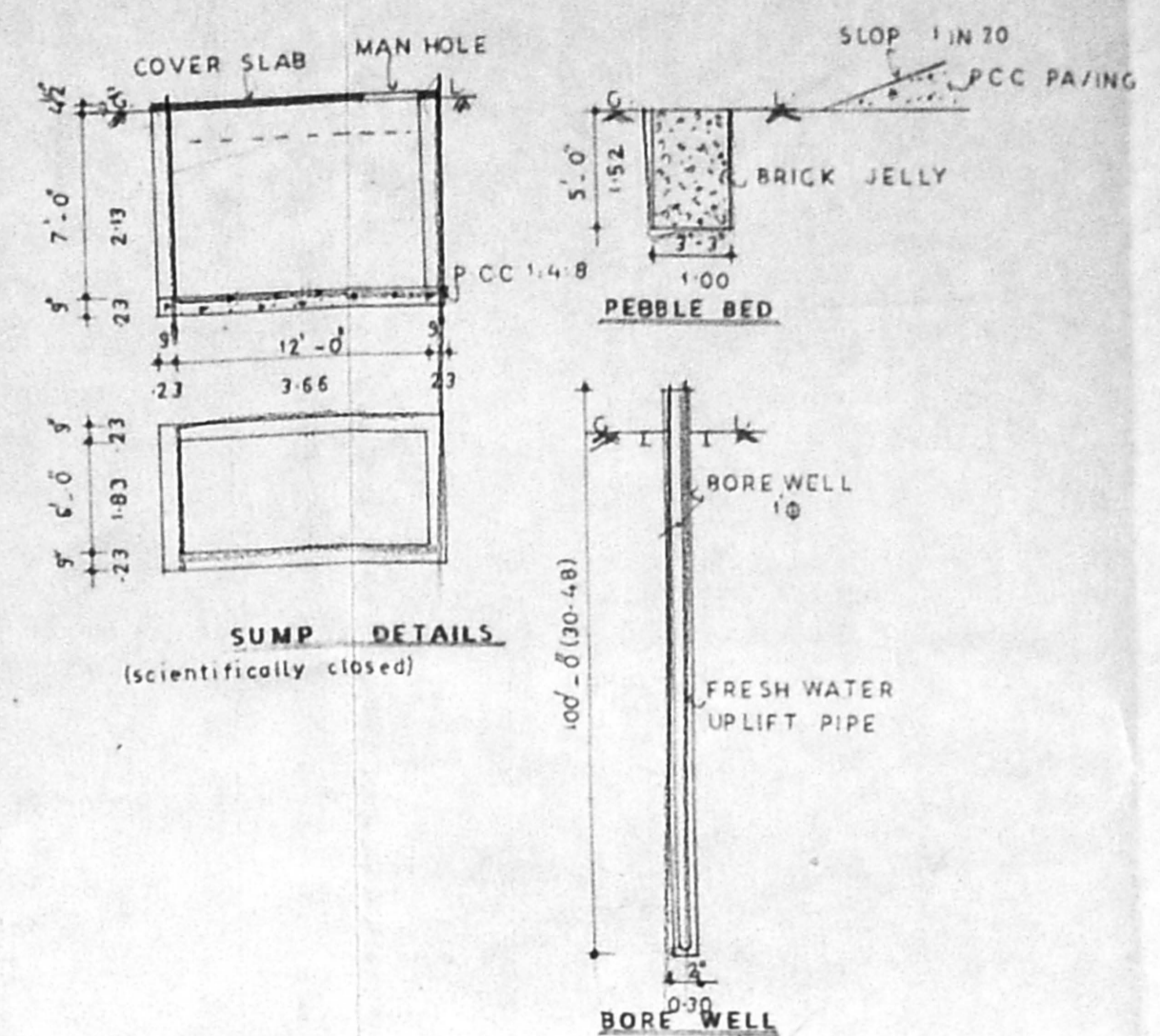
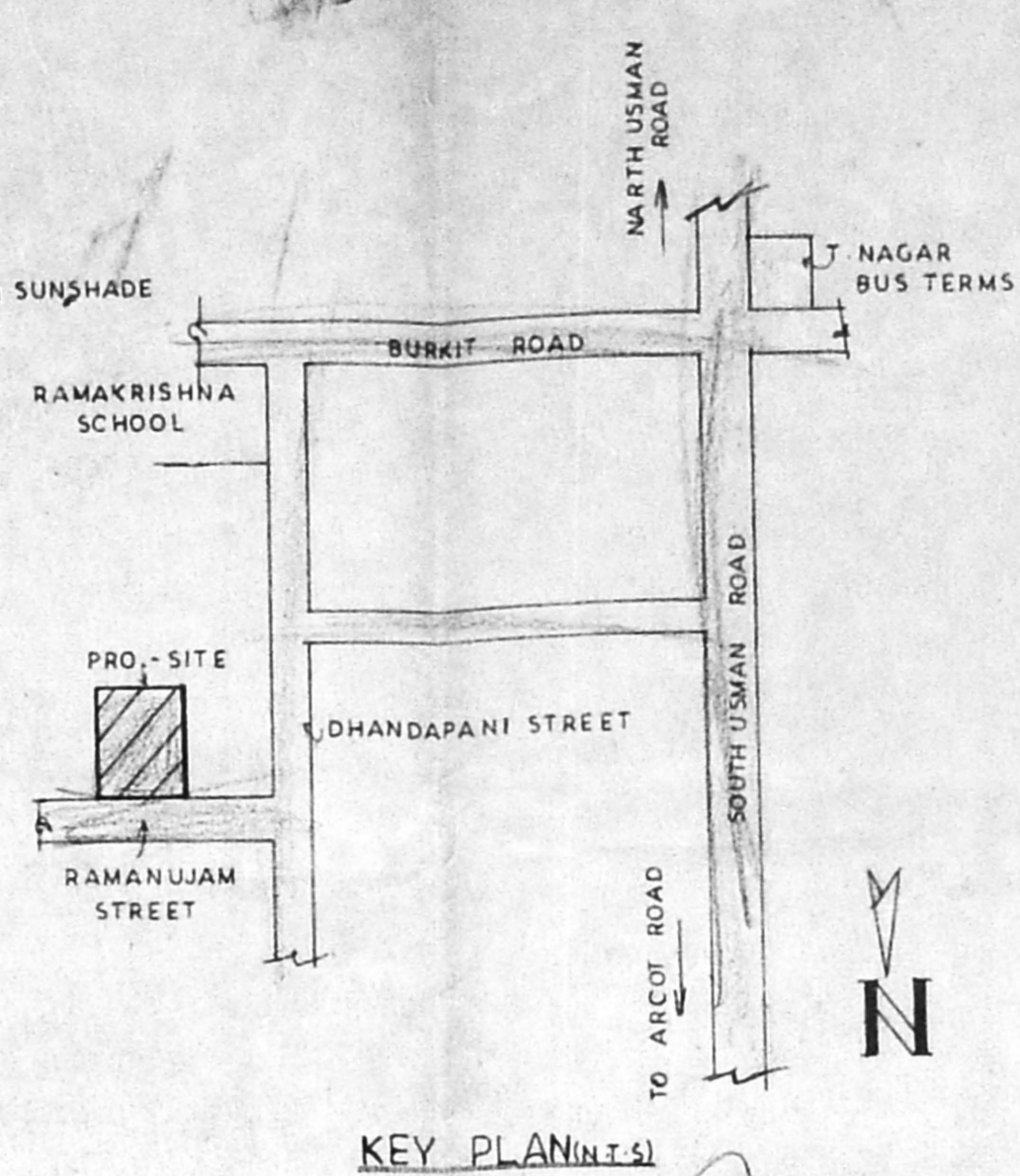
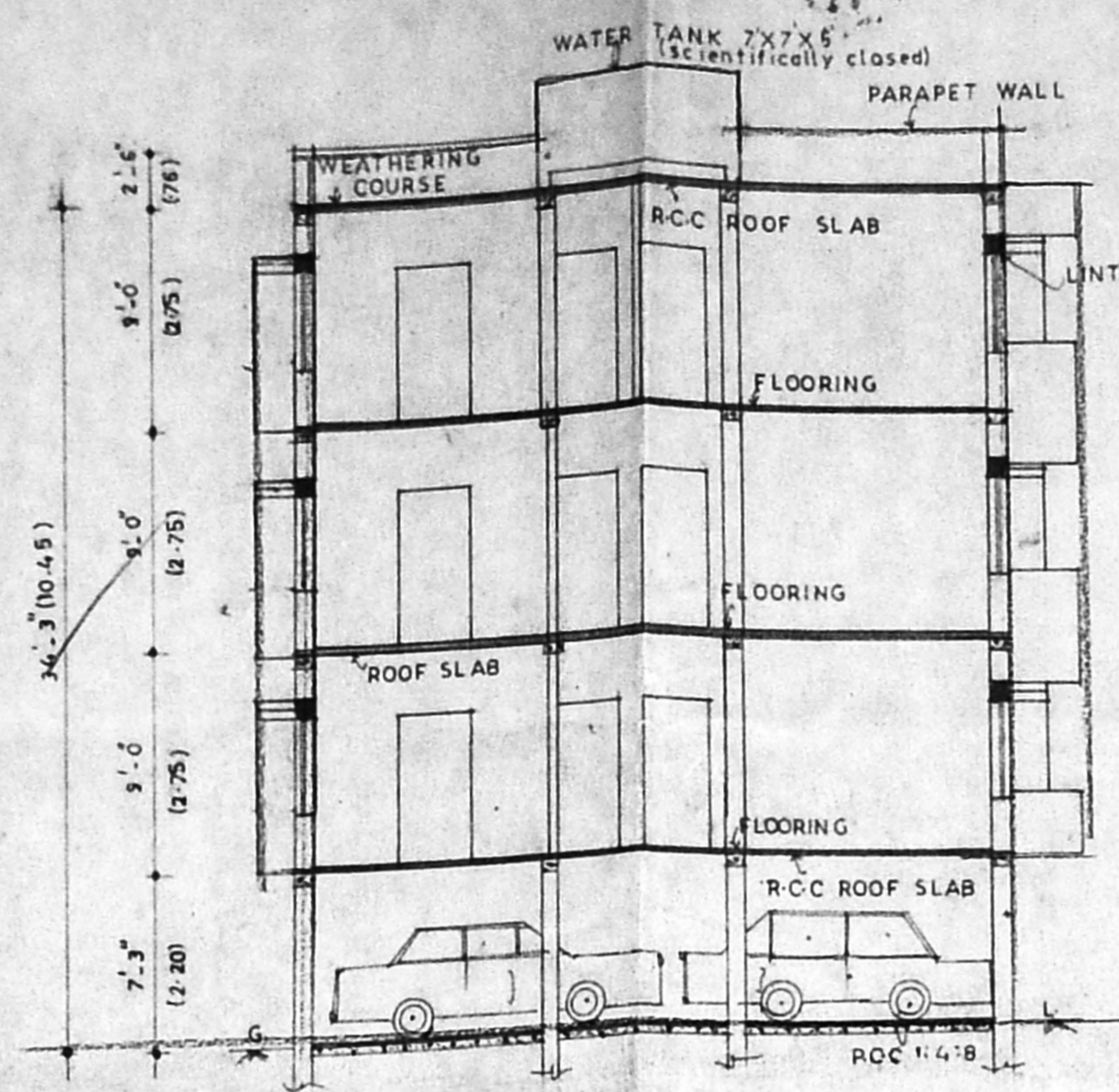
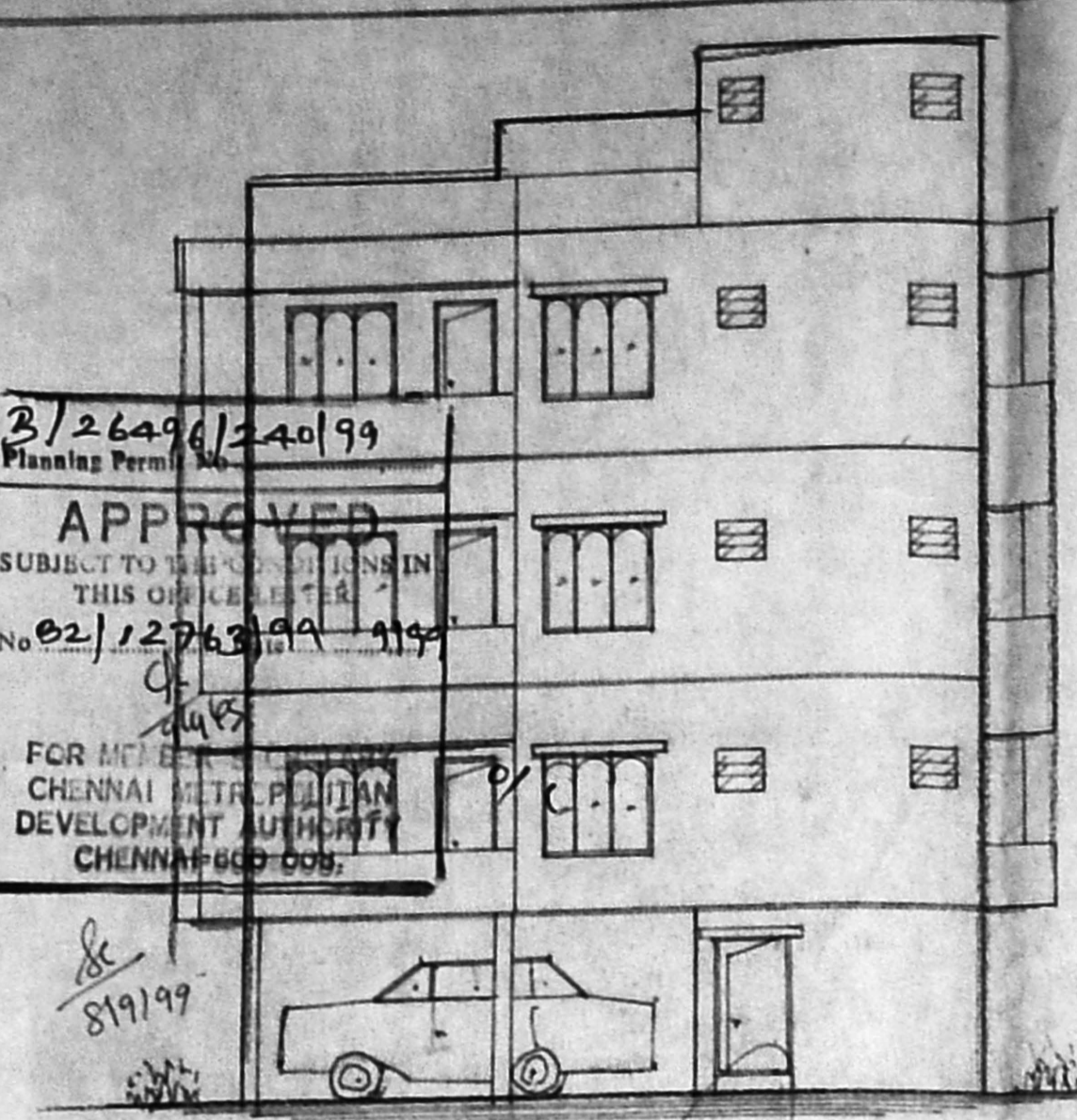

ELEVATION

SECTION ON A-A

KEY PLAN

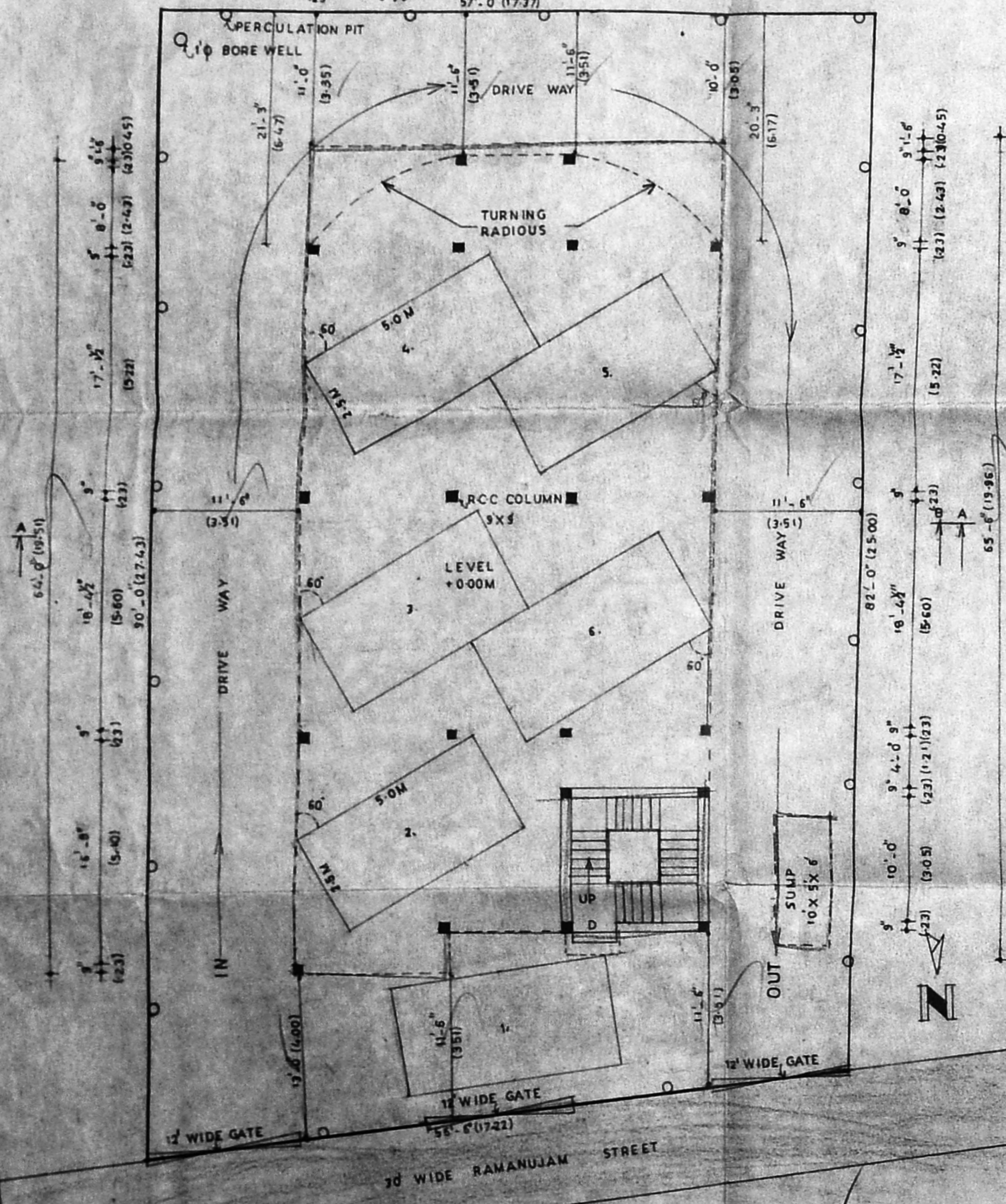

SITE PLAN CUM STILL FLOOR PLAN

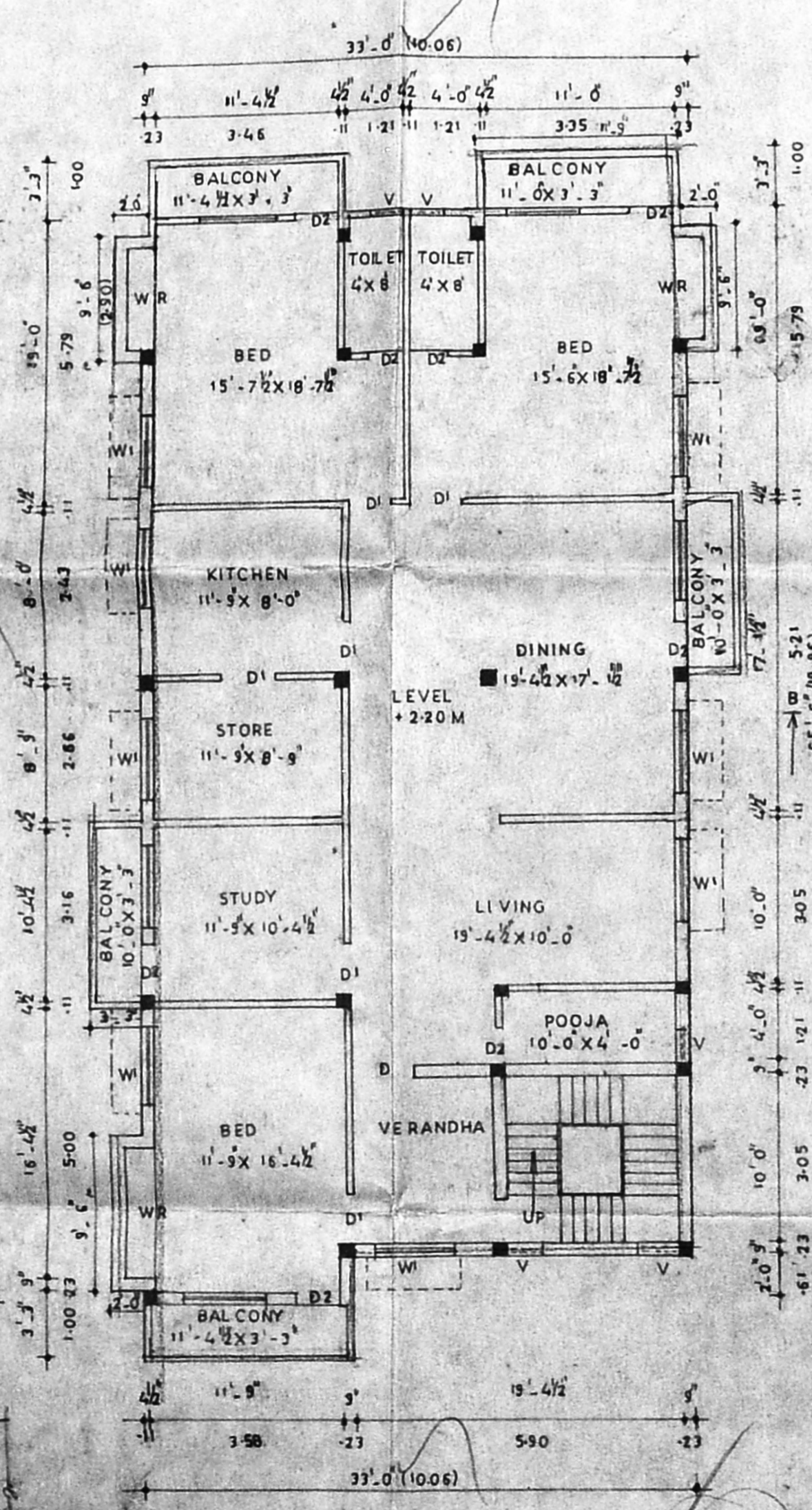

FIRST FLOOR PLAN

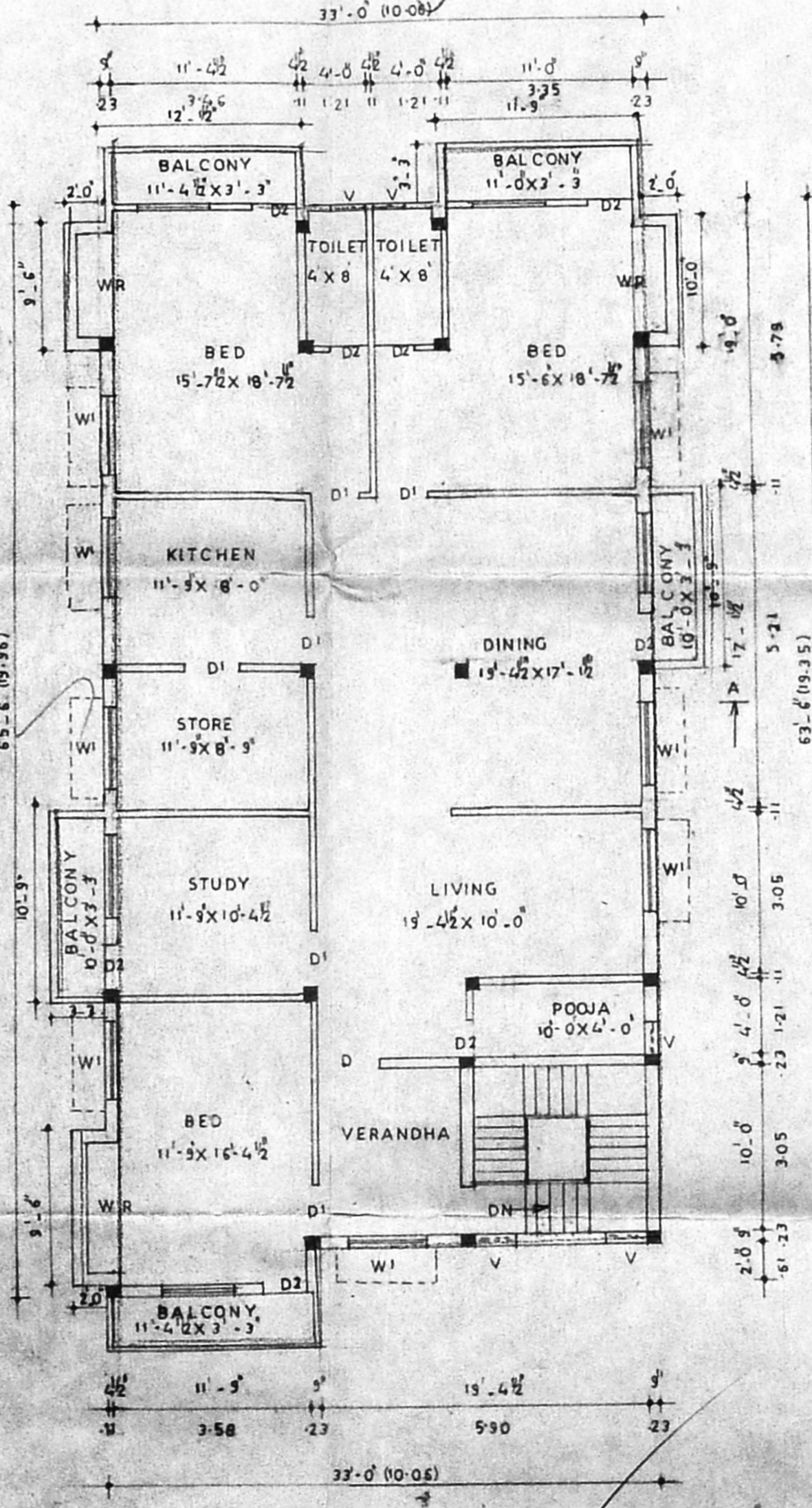

SECOND FLOOR PLAN

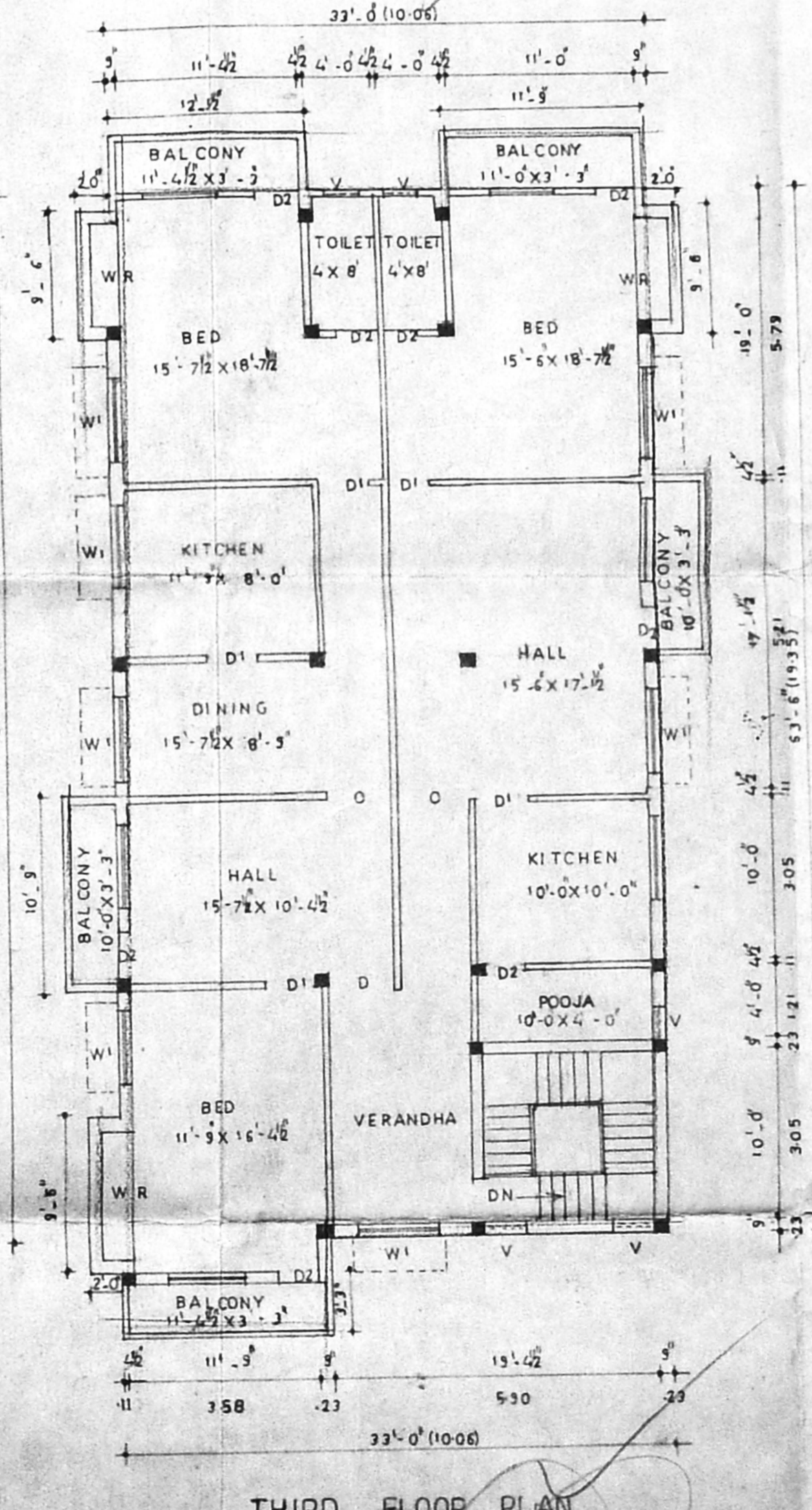

THIRD FLOOR PLAN

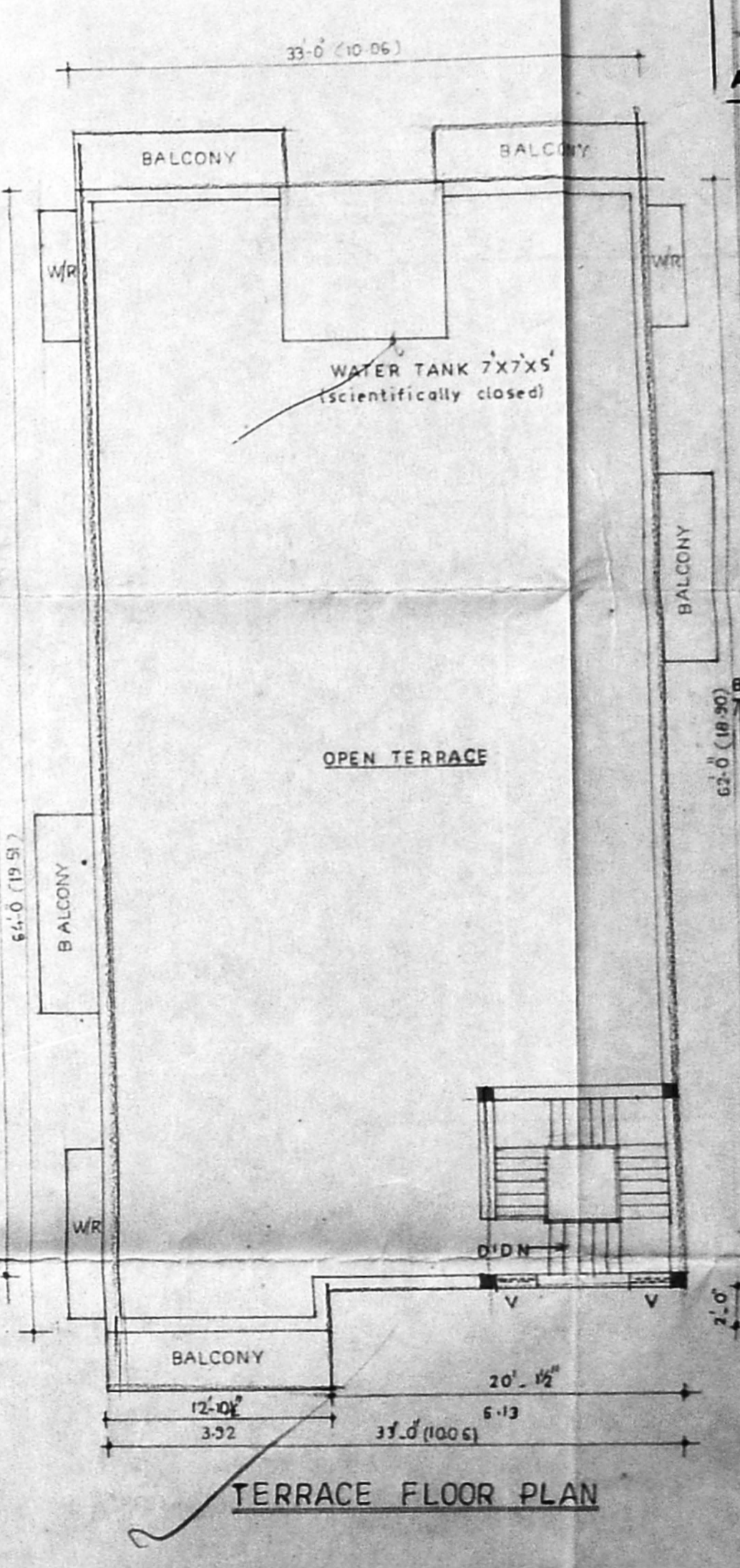

TERRACE FLOOR PLAN

PLAN SHOWING THE o/c  
 PROPOSED CONSTRUCTION  
 OF RESIDENTIAL BUILDING,  
 STILL, FIRST, SECOND, AND  
 THIRD FLOORS,  
 AT DOOR NO.22, RAMANUJAM  
 STREET, T-NAGAR,  
 CHENNAI-17,  
 T-5 NO 7481, BLOCK NO. 132,  
 MAMBALAM GUINDY TALUK,  
 CHENNAI, CORPORATION  
 DIVISION NO 126.

CMDA (B) No. 1  
 C.No. 32/12763/99

Asst.	
Surveyor	SCALE 1" = 8'-0"
P.A.	

AREA DETAILS  
 EXTENT 4844 SQ. FT. 442.23 SQM

GROUND FLOOR	2365-25 SFT. 219.81 SQM
FIRST FLOOR	2365-25 SFT. 219.81 SQM
SECOND FLOOR	2365-25 SFT. 219.81 SQM
TOTAL	7055-75 SFT. 659.43 SQM
F.S.I. 1.46	PLOT COVERAGE: 48.82%

DETAILS OF JOINARY

D	DOOR	4'-0" x 7'-0"
D1	DOOR	3'-0" x 7'-0"
D2	DOOR	2'-6" x 6'-6"
W	WINDOW	5'-0" x 4'-6"
W1	WINDOW	4'-6" x 4'-6"
V	VENTILATOR	2'-6" x 2'-0"

COLOUR INDEX

[Symbol]	PROPOSED CONSTRUCTION
[Symbol]	EXISTING ROAD
[Symbol]	SITE BOUNDARY

PA. Thulasidharan  
 Phalash  
 SIGNATURE:

K. SELVAM, B.E., M.E.C., C. Eng. (I), A.I.V.  
 Consulting Civil Engineer Chartered Engineer.  
 Approved Valuer, Licensed Surveyor  
 Class-1, Reg. No: 319/59-2000  
 Corporation of Chennai,  
 No. 1/370, Mogappair East,  
 CHENNAI-600 050.  
 Ph: 6248264

LICENCED SURVEYOR